

VERSION	AMENDMENT	AUTHORISED BY	DATE
2	MINOR AUDIT AMENDMENTS	A. MILLAR	17/07/2009
3	NEW SEWER EASEMENT ADDED	A. MILLAR	13/08/2009

LOT	FORMER TENURE	ON PLAN / DIAGRAM	TITLE
400	PT LOT 135	DP 48889	2666 - 142
401	PT LOT 135	DP 48889	2666 - 142
402	PT LOT 136	DP 48889	2666 - 143
403	PT LOT 136	DP 48889	2666 - 143
	PT LOT 137		2666 - 144
404	PT LOT 137	DP 48889	2666 - 144
405	PT LOT 138	DP 48889	2666 - 145
406	PT LOT 138	DP 48889	2666 - 145
407	PT LOT 154	DP 48889	2662 - 161
408	PT LOT 154	DP 48889	2662 - 161

TYPE FREEHOLD

PURPOSE SUBDIVISION

PLAN OF

LOTS 400 - 408 AND EASEMENTS.

SSA YES

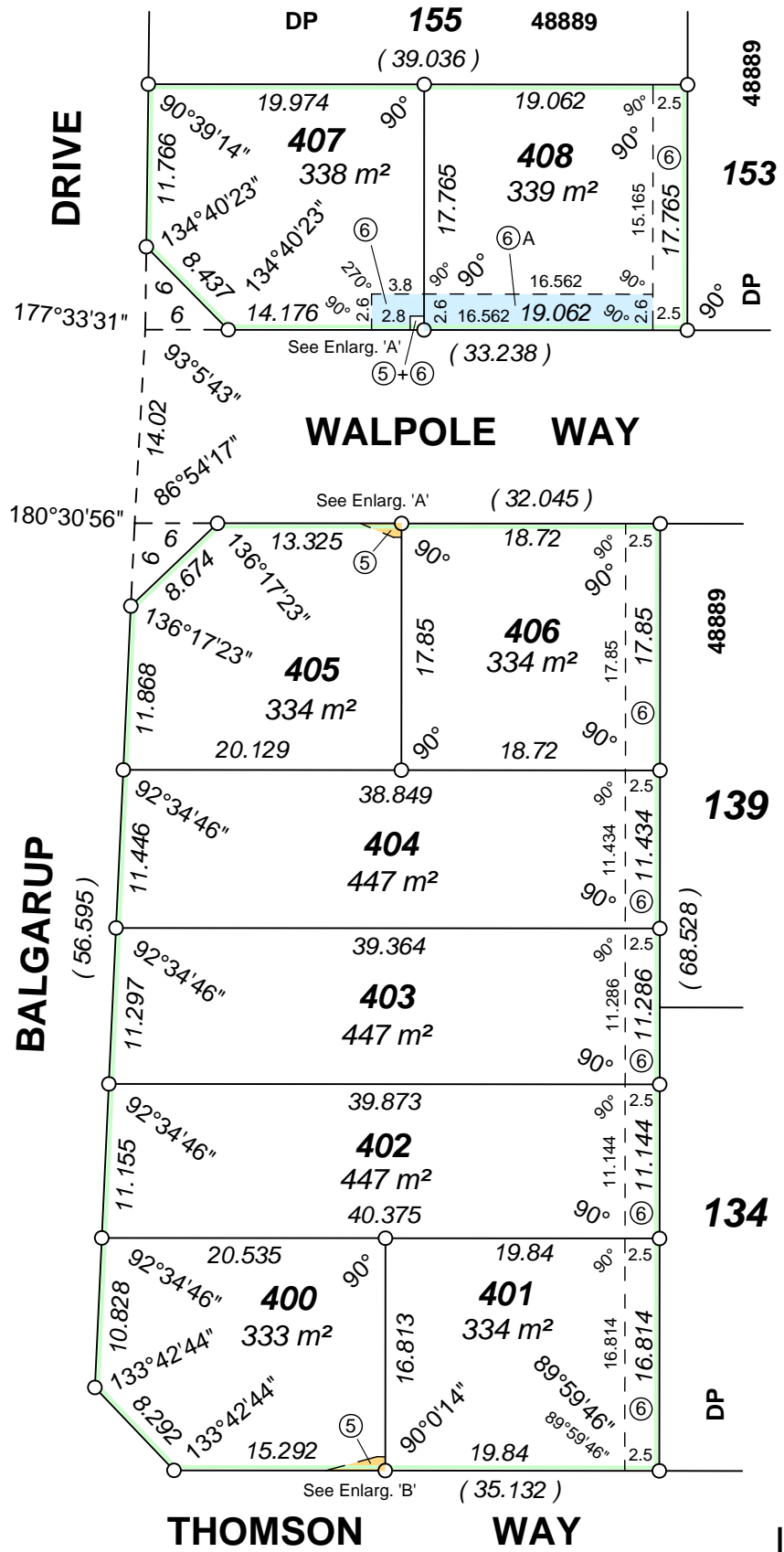

ENLARGEMENT 'A'
Not To Scale

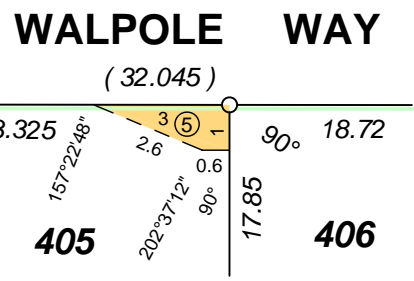
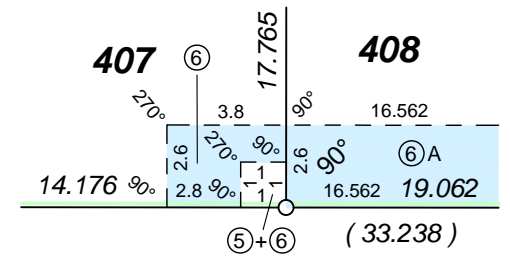

SURVEY CARRIED OUT UNDER REGULATION 26A
SPECIAL SURVEY AREA GUIDELINES

FOR SURVEY INFORMATION SEE SHEET 2

ALL BOUNDARY / CORNER SURVEY MARKS
SHOWN ON THIS SHEET ARE INDICATIVE ONLY.
USE ONLY THE SURVEY SHEET/S WHEN DETERMINING
THE TRUE FINAL POSITION AND TYPE OF ALL SURVEY
MARKS PLACED PERTAINING TO THIS PLAN.

ENLARGEMENT 'B'
Not To Scale

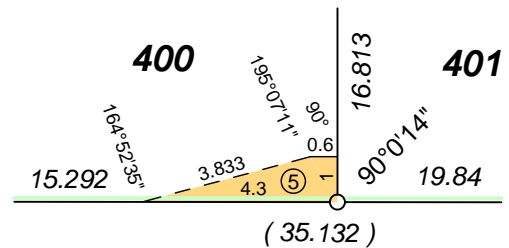

THOMSON WAY

INTERESTS AND NOTIFICATIONS

SUBJECT	PURPOSE	STATUTORY REFERENCE	ORIGIN	LAND BURDENED	BENEFIT TO	COMMENTS
⑥	EASEMENT (Sewerage)	SEC 167 OF THE P & D ACT, REG 6.	DP 48889	LOTS 401 - 404, 406 AND 408	WATER CORPORATION	
⑤	EASEMENT (Drainage)	SEC 167 OF THE P & D ACT, REG 5.	THIS PLAN	LOTS 400, 405 AND 407	CITY OF GOSNELLS	
⑥	EASEMENT (Sewerage)	SEC 167 OF THE P & D ACT, REG 6.	THIS PLAN	LOT 407	WATER CORPORATION	
⑥ A	EASEMENT (Sewerage)	SEC 167 OF THE P & D ACT, REG 6.	THIS PLAN	LOT 408	WATER CORPORATION	

DISTRICT CANNING FILE

TOWNSITE

LOCAL AUTHORITY CITY OF GOSNELLS

LOCALITY GOSNELLS

FORMER TENURE	ON	FIELD BOOK
SEE TENURE TABLE	INDEX BG34 (2) 20.09	N / A

SCALE: 1 : 500 @ A3

ALL DISTANCES ARE IN METRES

SURVEYOR'S CERTIFICATE - Reg 54

I, **Alistair Cameron Millar**

hereby certify that this plan is accurate and is a correct representation of the -

(a) survey; and

(b) calculations from measurements,

undertaken for the purposes of this plan and that it complies with the relevant written law(s) in relation to which it is lodged.

Licensed Surveyor _____ Date _____

LODGED	TYPE OF VALIDATION
DATE	FULL AUDIT
FEE PAID	LEGAL COMPONENT
ASSESS No.	DOCKET
	CERTIFIED CORRECT
	I.S.C.
	F.S.C.

LINKS
Surveying
Land Development Consultants
and Licensed Surveyors

Tele. (08) 9354 8511 Fax. (08) 9354 8522
P.O. Box 118, WILLETTON 6955
Email. links@surveylink.com.au
LINKS DWG No. 16838024

APPROVED BY
WESTERN AUSTRALIAN PLANNING COMMISSION

FILE 136924

DELEGATED UNDER S16 P & D ACT 2005

DATE

Landgate
Western Australian Land Information Authority

IN ORDER FOR DEALINGS

SUBJECT TO

FOR INSPECTOR OF PLANS & SURVEYS DATE
AUTHORIZED LAND OFFICER

APPROVED REG 26A (4)

INSPECTOR OF PLANS & SURVEYS DATE
AUTHORIZED LAND OFFICER

DEPOSITED PLAN

63232

SHEET 1 OF 2

VERSION 3

VERSION	AMENDMENT	AUTHORISED BY	DATE
---------	-----------	---------------	------

INTERESTS AND NOTIFICATIONS

SUBJECT	PURPOSE	STATUTORY REFERENCE	ORIGIN	LAND BURDENED	BENEFIT TO	COMMENTS
⑥	EASEMENT (Sewerage)	SEC 167 OF THE P & D ACT, REG 6.	DP 48889	LOTS 500 AND 505	WATER CORPORATION	

TYPE **FREEHOLD**

PURPOSE **SUBDIVISION**

PLAN OF

LOTS 500 - 509

SSA YES

DISTRICT **CANNING** FILE

TOWNSITE

LOCAL AUTHORITY **CITY OF GOSNELLS**

LOCALITY **GOSNELLS**

FORMER TENURE	ON	FIELD BOOK
SEE TENURE TABLE	INDEX BG34 (2) 20.09 BG34 (2) 20.10	N/A

SCALE: 1 : 500 @ A3
ALL DISTANCES ARE IN METRES

SURVEYOR'S CERTIFICATE - Reg 54
I, **Alistair Cameron Millar**
hereby certify that this plan is accurate and is a correct representation of the -
(a) survey; and
(b) calculations from measurements,
undertaken for the purposes of this plan and that it complies with the relevant written law(s) in relation to which it is lodged.

Licensed Surveyor Date

LINKS
Surveying
Land Development Consultants
and Licensed Surveyors

Tele. (08) 9354 8511 Fax. (08) 9354 8522
P.O. Box 118, WILLETTON 6955
Email. links@surveylink.com.au
LINKS DWG No. 16838022

LODGED	TYPE OF VALIDATION
DATE	FULL AUDIT
FEE PAID	LEGAL COMPONENT
ASSESS No.	DOCKET
	CERTIFIED CORRECT
	I.S.C.
	F.S.C.

APPROVED BY
WESTERN AUSTRALIAN PLANNING COMMISSION

FILE **136925**

DELEGATED UNDER S16 P & D ACT 2005

DATE

Landgate
Western Australian Land Information Authority

IN ORDER FOR DEALINGS

SUBJECT TO

FOR INSPECTOR OF PLANS & SURVEYS AUTHORIZED LAND OFFICER DATE

APPROVED REG 26A (4)

INSPECTOR OF PLANS & SURVEYS AUTHORIZED LAND OFFICER DATE

DEPOSITED PLAN

63233

SHEET **1** OF **2**

VERSION **1**

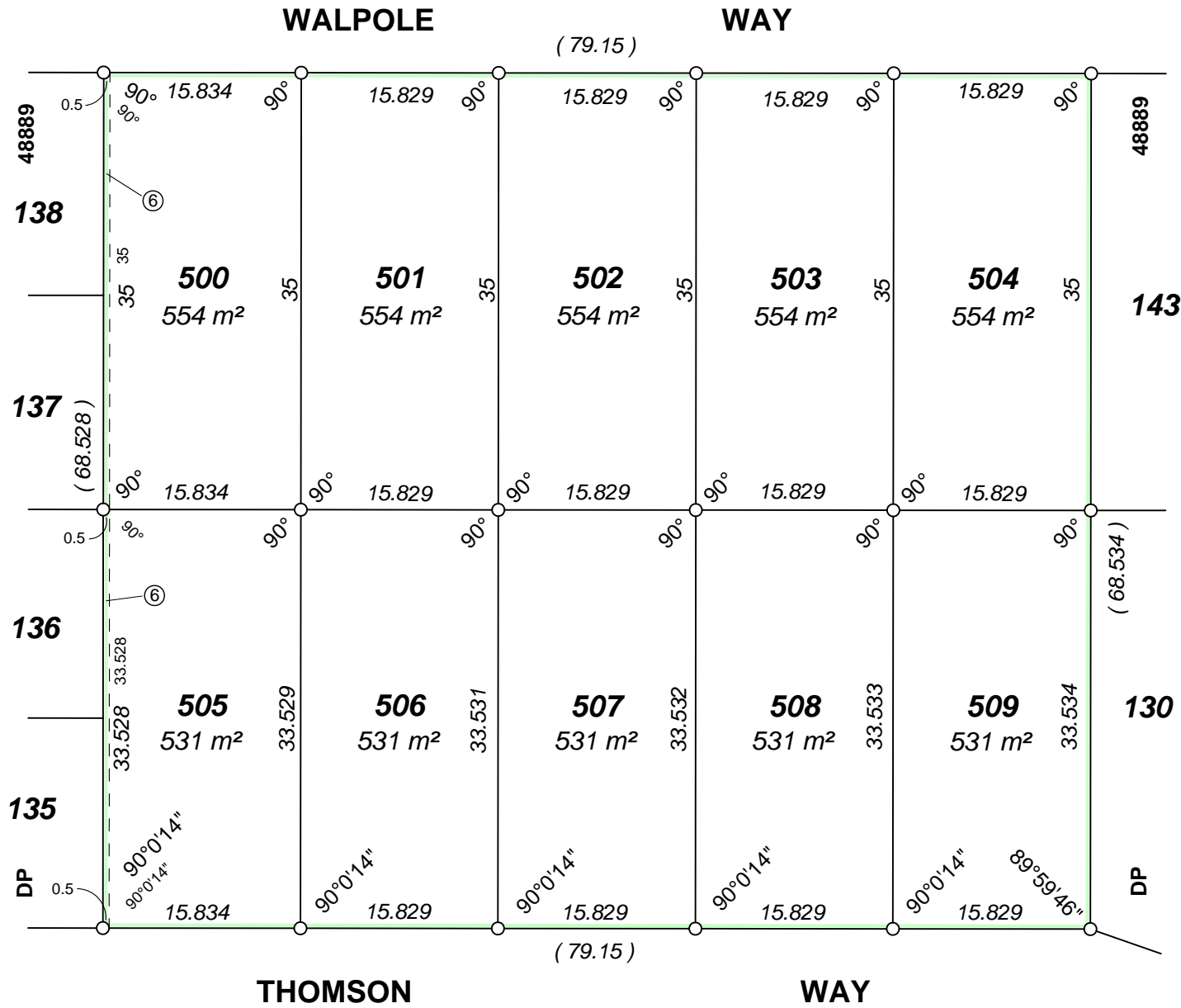

LOT	FORMER TENURE	ON PLAN / DIAGRAM	TITLE
500	PT LOT 139	DP 48889	2666 - 146
501	PT LOT 139	DP 48889	2666 - 146
	PT LOT 140		2666 - 147
502	PT LOT 140	DP 48889	2666 - 147
	PT LOT 141		2666 - 148
503	PT LOT 141	DP 48889	2666 - 148
	PT LOT 142		2666 - 149
504	PT LOT 142	DP 48889	2666 - 149
505	PT LOT 134	DP 48889	2666 - 141
506	PT LOT 133	DP 48889	2666 - 140
	PT LOT 134		2666 - 141

SURVEY CARRIED OUT UNDER REGULATION 26A
SPECIAL SURVEY AREA GUIDELINES

FOR SURVEY INFORMATION SEE SHEET 2

LOT	FORMER TENURE	ON PLAN / DIAGRAM	TITLE
507	PT LOT 132	DP 48889	2666 - 139
	PT LOT 133		2666 - 140
508	PT LOT 131	DP 48889	2666 - 138
	PT LOT 132		2666 - 139
509	PT LOT 131	DP 48889	2666 - 138

ALL BOUNDARY / CORNER SURVEY MARKS SHOWN ON THIS SHEET ARE INDICATIVE ONLY. USE ONLY THE SURVEY SHEET/S WHEN DETERMINING THE TRUE FINAL POSITION AND TYPE OF ALL SURVEY MARKS PLACED PERTAINING TO THIS PLAN.

LINKS Surveying

FOR HEADING SEE SHEET 1
 FOR INTERESTS AND NOTIFICATIONS
 SEE SHEET 1

SURVEY CARRIED OUT UNDER REGULATION 26A
 SPECIAL SURVEY AREA GUIDELINES

ALL BEARINGS AND DISTANCES ON THIS SHEET
 ARE THE RESULT OF LEAST SQUARES ADJUSTMENTS
 CARRIED OUT ON FIELD OBSERVATIONS.

BEARINGS ARE PCG94
 (LOCAL BEARING IN EFB98268 ROTATED 2°3'1" TO FIT PCG94)

- LEGEND**
- - Denotes Peg Put Unless Stated Otherwise.
 - sp X - Denotes Spike Put Unless Stated Otherwise.
 - △ - Denotes Permanent Control Mark (PCM).
 - △ - Denotes Permanent Survey Mark (PSM).

PCM EFB 98268 / 8004
 Deck Spike In Bitumen

PCM EFB 98268 / 8011
 Deck Spike In Bitumen

PSM EFB 98268 / 8005
 Brass Plaque In Concrete

PCM EFB 98268 / 8010
 Deck Spike In Bitumen

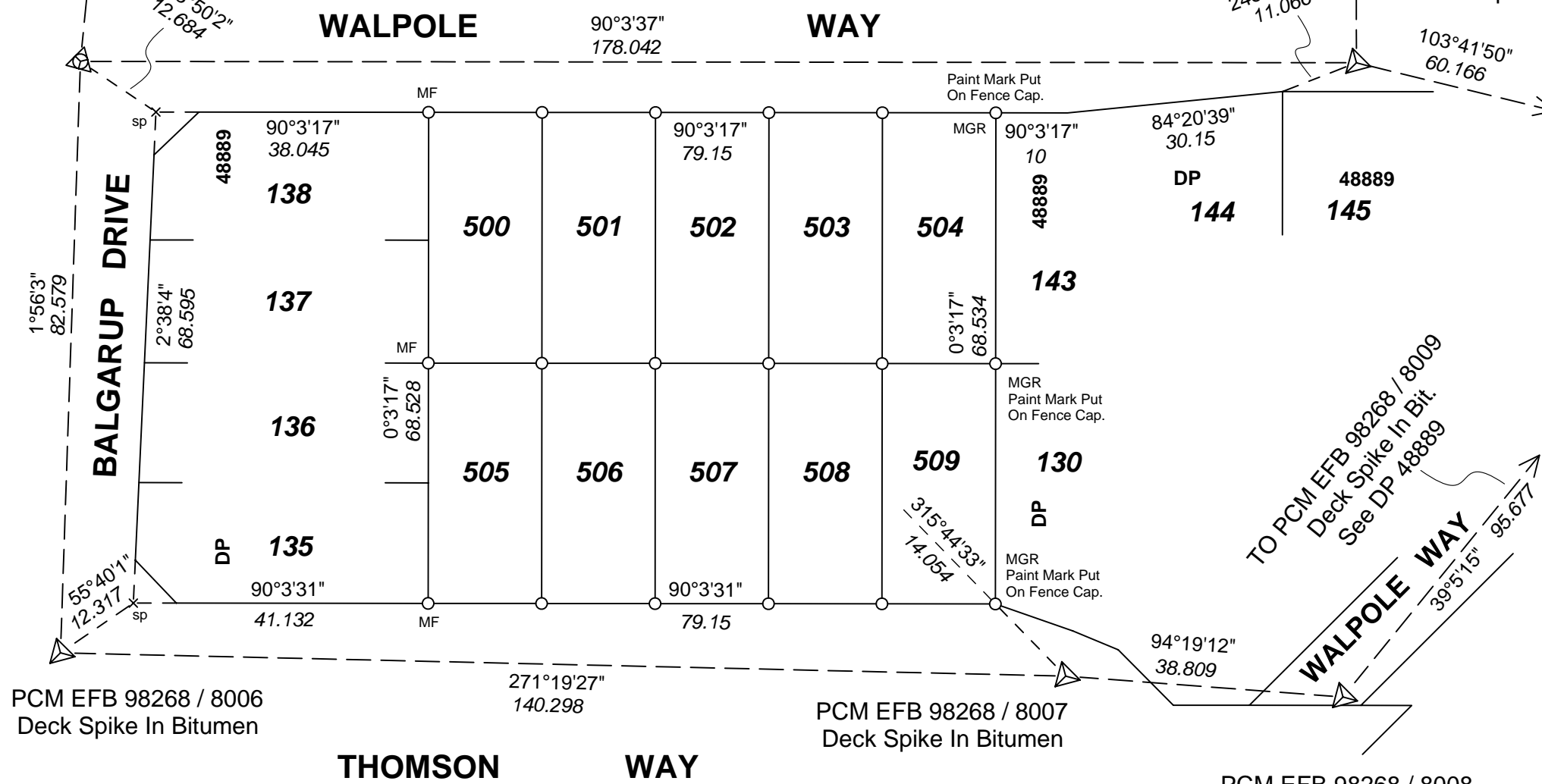

TO PCM EFB 98268 / 8009
 Deck Spike In Bit.
 See DP 48889

TO PCM EFB 98268 / 8009
 Deck Spike In Bit.
 See DP 48889

LINKS
 Surveying
 Land Development Consultants and Licensed Surveyors

Tele. (08) 9354 8511
 Fax. (08) 9354 8522
 P.O. Box 118, WILLETTON 6955
 Email. links@surveylink.com.au
 LINKS DWG No. 16838022

SCALE: 1 : 800 @ A3 ALL DISTANCES ARE IN METRES	
Licensed Surveyor _____ Date _____	 Western Australian Land Information Authority
SHEET 2 OF 2 VERSION 1	DEPOSITED PLAN 63233

LINKS
S u r v e y i n g

VERSION	AMENDMENT	AUTHORISED BY	DATE

SURVEY CARRIED OUT UNDER REGULATION 26A
SPECIAL SURVEY AREA GUIDELINES

ALL BOUNDARY / CORNER SURVEY MARKS SHOWN
ON THIS SHEET ARE INDICATIVE ONLY. USE ONLY
THE SURVEY SHEET/S WHEN DETERMINING THE
TRUE FINAL POSITION AND TYPE OF ALL SURVEY
MARKS PLACED PERTAINING TO THIS PLAN.

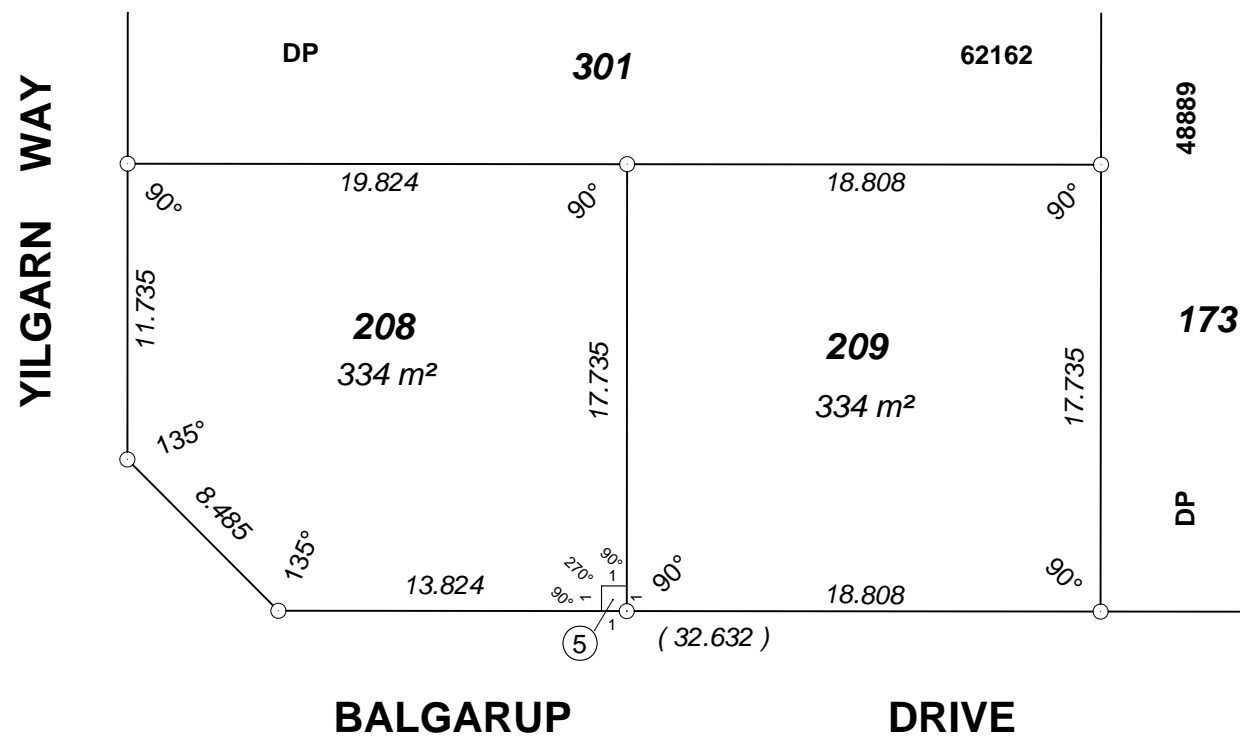

LINKS
S u r v e y i n g

TYPE	FREEHOLD
PURPOSE	SUBDIVISION
PLAN OF	LOTS 208 AND 209 AND EASEMENT.

SSA YES

DISTRICT	CANNING	FILE	
TOWNSITE			
LOCAL AUTHORITY	CITY OF GOSNELLS		
LOCALITY	GOSNELLS		
FORMER TENURE	ON	FIELD BOOK	
LOT 174	INDEX	BG34 (2) 20.10	94585
DP 48889			
C/T 2666 - 181			

SCALE: 1 : 300 @ A3
ALL DISTANCES ARE IN METRES

SURVEYOR'S CERTIFICATE - Reg 54
I, **Alistair Cameron Millar**
hereby certify that this plan is accurate and is a correct
representation of the -
(a) survey; and
(b) calculations from measurements,
undertaken for the purposes of this plan and that it complies
with the relevant written law(s) in relation to which it is lodged.

LINKS
Surveying
Land Development Consultants
and Licensed Surveyors

Tele. (08) 9354 8511 Fax. (08) 9354 8522
P.O. Box 118, WILLETTON 6955
Email. links@surveylink.com.au
LINKS DWG No. 16838012

Licensed Surveyor	Date
LODGED	TYPE OF VALIDATION
DATE	FULL AUDIT
FEE PAID	LEGAL COMPONENT
ASSESS No.	DOCKET
	CERTIFIED CORRECT
	I.S.C.
	F.S.C.

APPROVED BY
WESTERN AUSTRALIAN PLANNING COMMISSION

FILE **136921**

DELEGATED UNDER S16 P & D ACT 2005

DATE

IN ORDER FOR DEALINGS

SUBJECT TO

FOR INSPECTOR OF PLANS & SURVEYS AUTHORIZED LAND OFFICER DATE

Landgate
Western Australian Land Information Authority

DEPOSITED PLAN

62163

SHEET **1** OF **1**
VERSION **1**

SUBJECT	PURPOSE	STATUTORY REFERENCE	ORIGIN	LAND BURDENED	BENEFIT TO	COMMENTS
5	EASEMENT (Drainage)	SECTION 167 OF P & D Act. Reg 5.	THIS PLAN	LOT 208	CITY OF GOSNELLS	

APPROVED

INSPECTOR OF PLANS & SURVEYS AUTHORIZED LAND OFFICER DATE

VERSION	AMENDMENT	AUTHORISED BY	DATE

LOT	FORMER TENURE	ON PLAN / DIAGRAM	TITLE
205	PT LOT 158	DP 48889	2666 - 165
206	PT LOT 158	DP 48889	2666 - 165
	PT LOT 159		2666 - 166
207	PT LOT 159	DP 48889	2666 - 166

TYPE FREEHOLD

PURPOSE SUBDIVISION

PLAN OF

**LOTS 205 - 207
AND EASEMENT.**

SSA YES

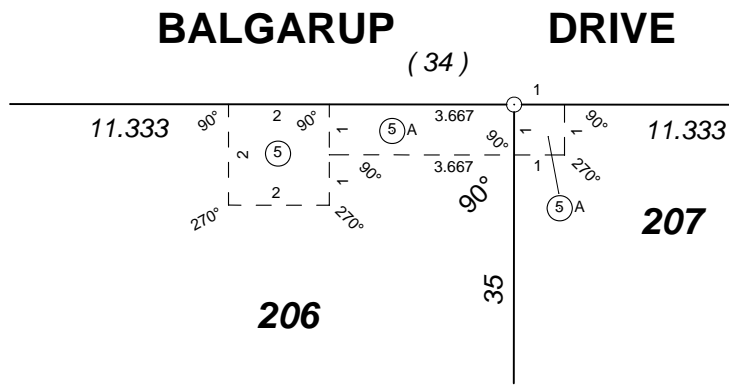

ENLARGEMENT 'A'
NOT TO SCALE

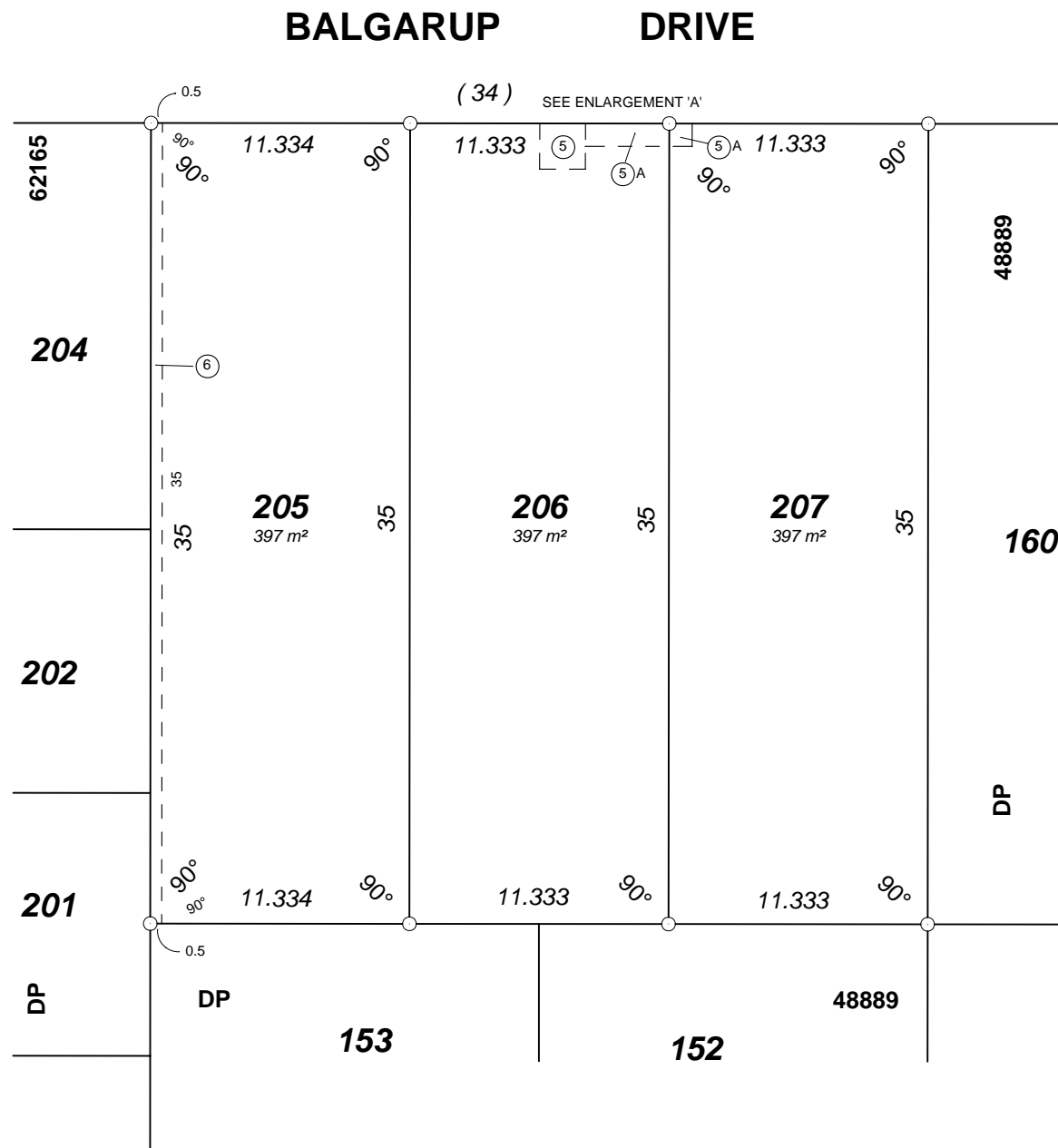

LINKS
S u r v e y i n g

SURVEY CARRIED OUT UNDER REGULATION 26A
SPECIAL SURVEY AREA GUIDELINES

ALL BOUNDARY / CORNER SURVEY MARKS SHOWN
ON THIS SHEET ARE INDICATIVE ONLY. USE ONLY
THE SURVEY SHEET/S WHEN DETERMINING THE
TRUE FINAL POSITION AND TYPE OF ALL SURVEY
MARKS PLACED PERTAINING TO THIS PLAN.

INTERESTS AND NOTIFICATIONS

SUBJECT	PURPOSE	STATUTORY REFERENCE	ORIGIN	LAND BURDENED	BENEFIT TO	COMMENTS
⑤	EASEMENT (Drainage)	SECTION 167 OF P & D Act. Reg 5.	DP 48889	LOT 206	CITY OF GOSNELLS	
⑥	EASEMENT (Sewerage)	SECTION 167 OF P & D Act. Reg 6.	DP 48889	LOT 205	WATER CORPORATION	
⑤A	EASEMENT (Drainage)	SECTION 167 OF P & D Act. Reg 5.	THIS PLAN	LOTS 206 AND 207	CITY OF GOSNELLS	

DISTRICT CANNING FILE

TOWNSITE

LOCAL AUTHORITY CITY OF GOSNELLS

LOCALITY GOSNELLS

FORMER TENURE SEE TENURE TABLE	ON INDEX BG34 (2) 20.10	FIELD BOOK 94585
--------------------------------------	----------------------------	---------------------

SCALE: 1 : 300 @ A3
ALL DISTANCES ARE IN METRES

SURVEYOR'S CERTIFICATE - Reg 54

I, **Alistair Cameron Millar**

hereby certify that this plan is accurate and is a correct representation of the -

(a) survey; and
(b) calculations from measurements,

undertaken for the purposes of this plan and that it complies with the relevant written law(s) in relation to which it is lodged.

Licensed Surveyor Date

LODGED	TYPE OF VALIDATION
DATE	FULL AUDIT
FEE PAID	LEGAL COMPONENT
ASSESS No.	DOCKET
	CERTIFIED CORRECT
	I.S.C.
	F.S.C.

LINKS
Surveying
Land Development Consultants
and Licensed Surveyors

Tele. (08) 9354 8511 Fax. (08) 9354 8522
P.O. Box 118, WILLETTON 6955
Email. links @ surveylink.com.au
LINKS DWG No. 16838013

IN ORDER FOR DEALINGS

SUBJECT TO

FOR INSPECTOR OF PLANS & SURVEYS AUTHORIZED LAND OFFICER DATE

APPROVED

INSPECTOR OF PLANS & SURVEYS AUTHORIZED LAND OFFICER DATE

APPROVED BY
WESTERN AUSTRALIAN PLANNING COMMISSION

FILE 136921

DELEGATED UNDER S16 P & D ACT 2005

DATE

Landgate
Western Australian Land Information Authority

DEPOSITED PLAN

62164

SHEET 1 OF 1
VERSION 1

VERSION	AMENDMENT	AUTHORISED BY	DATE

LOT	FORMER TENURE	ON PLAN / DIAGRAM	TITLE
200	PT LOT 155	DP 48889	2666 - 162
201	PT LOT 155	DP 48889	2666 - 162
	PT LOT 156		2666 - 163
202	PT LOT 156	DP 48889	2666 - 163
203	PT LOT 157	DP 48889	2666 - 164
204	PT LOT 157	DP 48889	2666 - 164

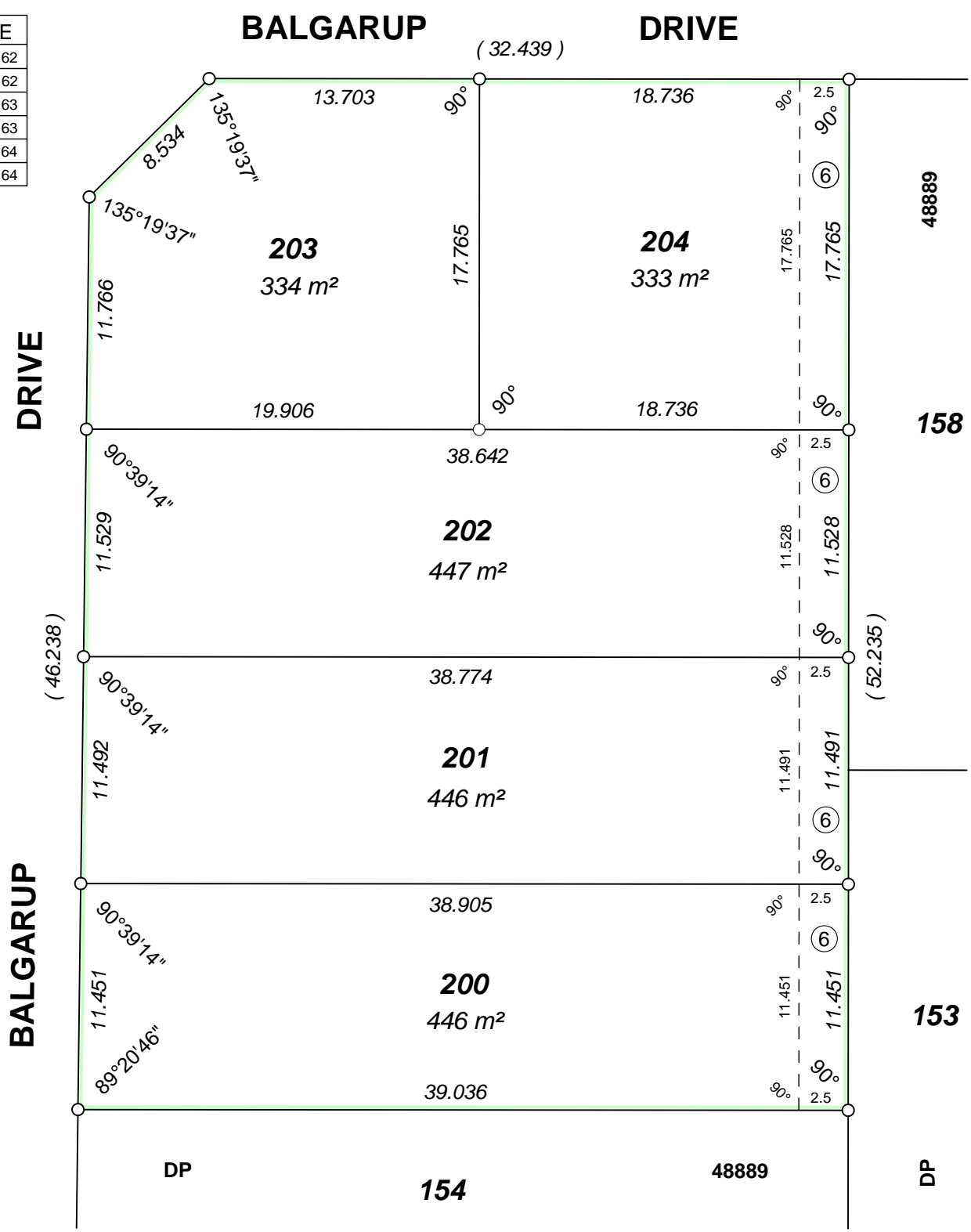

SURVEY CARRIED OUT UNDER REGULATION 26A
SPECIAL SURVEY AREA GUIDELINES
FOR SURVEY INFORMATION SEE SHEET 2

LINKS
S u r v e y i n g

ALL BOUNDARY / CORNER SURVEY MARKS
SHOWN ON THIS SHEET ARE INDICATIVE ONLY.
USE ONLY THE SURVEY SHEET/S WHEN DETERMINING
THE TRUE FINAL POSITION AND TYPE OF ALL SURVEY
MARKS PLACED PERTAINING TO THIS PLAN.

INTERESTS AND NOTIFICATIONS

SUBJECT	PURPOSE	STATUTORY REFERENCE	ORIGIN	LAND BURDENED	BENEFIT TO	COMMENTS
⑥	EASEMENT (Sewerage)	SEC 167 OF THE P & D ACT, REG 6.	DP 48889	LOTS 200 - 202 AND 204	WATER CORPORATION	

TYPE **FREEHOLD**

PURPOSE **SUBDIVISION**

PLAN OF

LOTS 200 - 204.

SSA YES

DISTRICT **CANNING** FILE

TOWNSITE

LOCAL AUTHORITY **CITY OF GOSNELLS**

LOCALITY **GOSNELLS**

FORMER TENURE	ON	FIELD BOOK
SEE TENURE TABLE	INDEX BG34 (2) 20.09 BG34 (2) 20.10	N / A

SCALE: ALL DISTANCES ARE IN METRES **1 : 300 @ A3**

SURVEYOR'S CERTIFICATE - Reg 54
I, **Alistair Cameron Millar**
hereby certify that this plan is accurate and is a correct representation of the -
(a) survey; and
(b) calculations from measurements,
undertaken for the purposes of this plan and that it complies with the relevant written law(s) in relation to which it is lodged.

LINKS
Surveying
Land Development Consultants
and Licensed Surveyors

Tele. (08) 9354 8511 Fax. (08) 9354 8522
P.O. Box 118, WILLETTON 6955
Email. links @ surveylink.com.au
LINKS DWG No. 16838020

LODGED	TYPE OF VALIDATION
DATE	FULL AUDIT
FEE PAID	LEGAL COMPONENT
ASSESS No.	DOCKET
	CERTIFIED CORRECT
	I.S.C.
	F.S.C.

APPROVED BY
WESTERN AUSTRALIAN PLANNING COMMISSION

FILE **136921**

DELEGATED UNDER S16 P & D ACT 2005

DATE

IN ORDER FOR DEALINGS

SUBJECT TO

FOR INSPECTOR OF PLANS & SURVEYS DATE AUTHORIZED LAND OFFICER

APPROVED REG 26A (4)

INSPECTOR OF PLANS & SURVEYS DATE AUTHORIZED LAND OFFICER

Landgate
Western Australian Land Information Authority

DEPOSITED PLAN

62165

SHEET **1** OF **2**

VERSION **1**

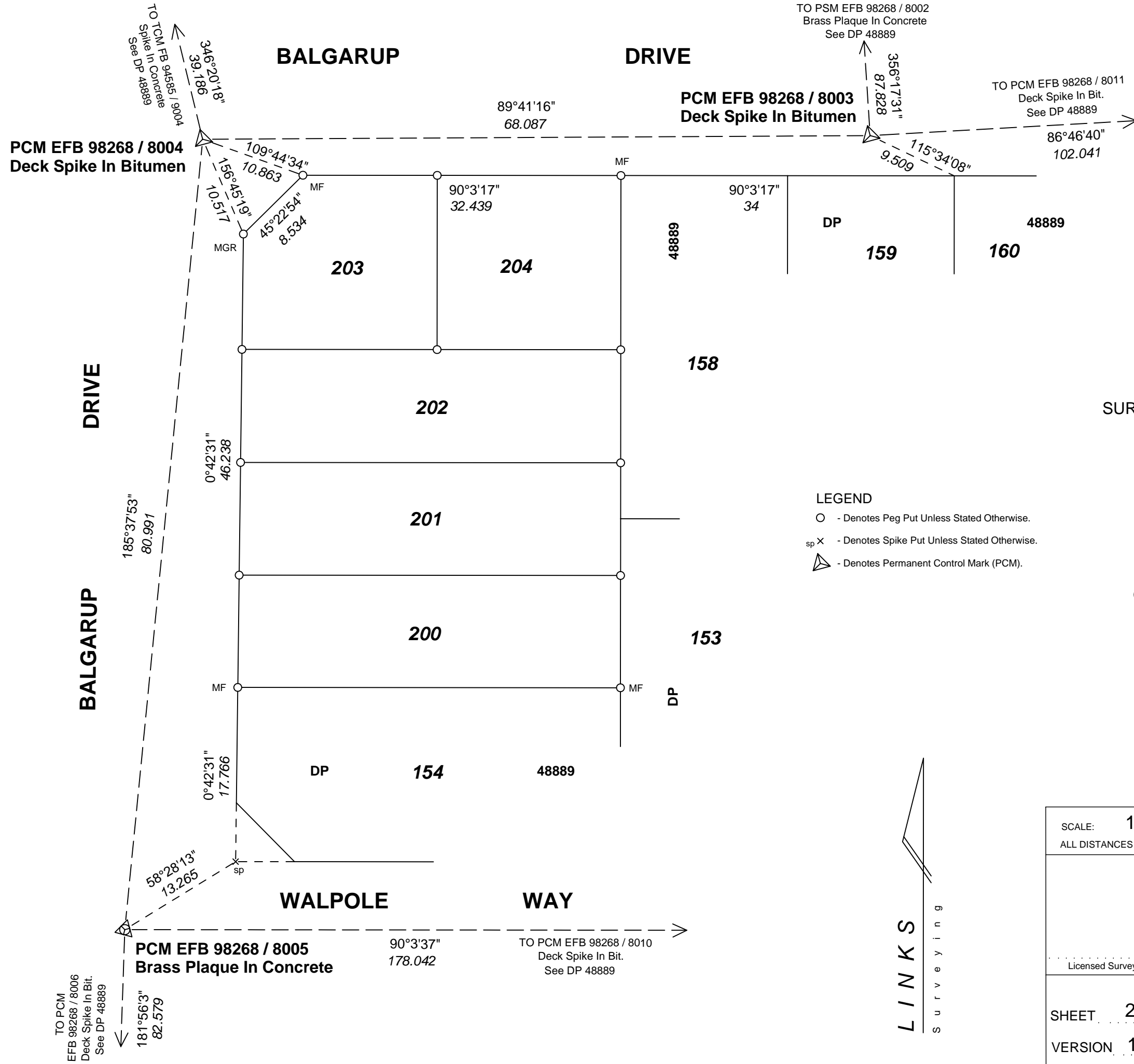

FOR HEADING SEE SHEET 1

FOR INTERESTS AND NOTIFICATIONS
SEE SHEET 1

SURVEY CARRIED OUT UNDER REGULATION 26A
SPECIAL SURVEY AREA GUIDELINES

ALL BEARINGS AND DISTANCES ON THIS SHEET
ARE THE RESULT OF LEAST SQUARES ADJUSTMENTS
CARRIED OUT ON FIELD OBSERVATIONS.

BEARINGS ARE PCG94
(LOCAL BEARING IN EFB98268 ROTATED 2°3'1" TO FIT PCG94)

- LEGEND**
- - Denotes Peg Put Unless Stated Otherwise.
 - sp X - Denotes Spike Put Unless Stated Otherwise.
 - △ - Denotes Permanent Control Mark (PCM).

LINKS
Surveying
Land Development Consultants and Licensed Surveyors

Tele. (08) 9354 8511
Fax. (08) 9354 8522
P.O. Box 118, WILLETTON 6955
Email. links@surveylink.com.au
LINKS DWG No. 16838020

SCALE: 1 : 400 @ A3 ALL DISTANCES ARE IN METRES	
Licensed Surveyor	Date
 Western Australian Land Information Authority	
SHEET 2 OF 2 VERSION 1	DEPOSITED PLAN 62165

LINKS Surveying